1

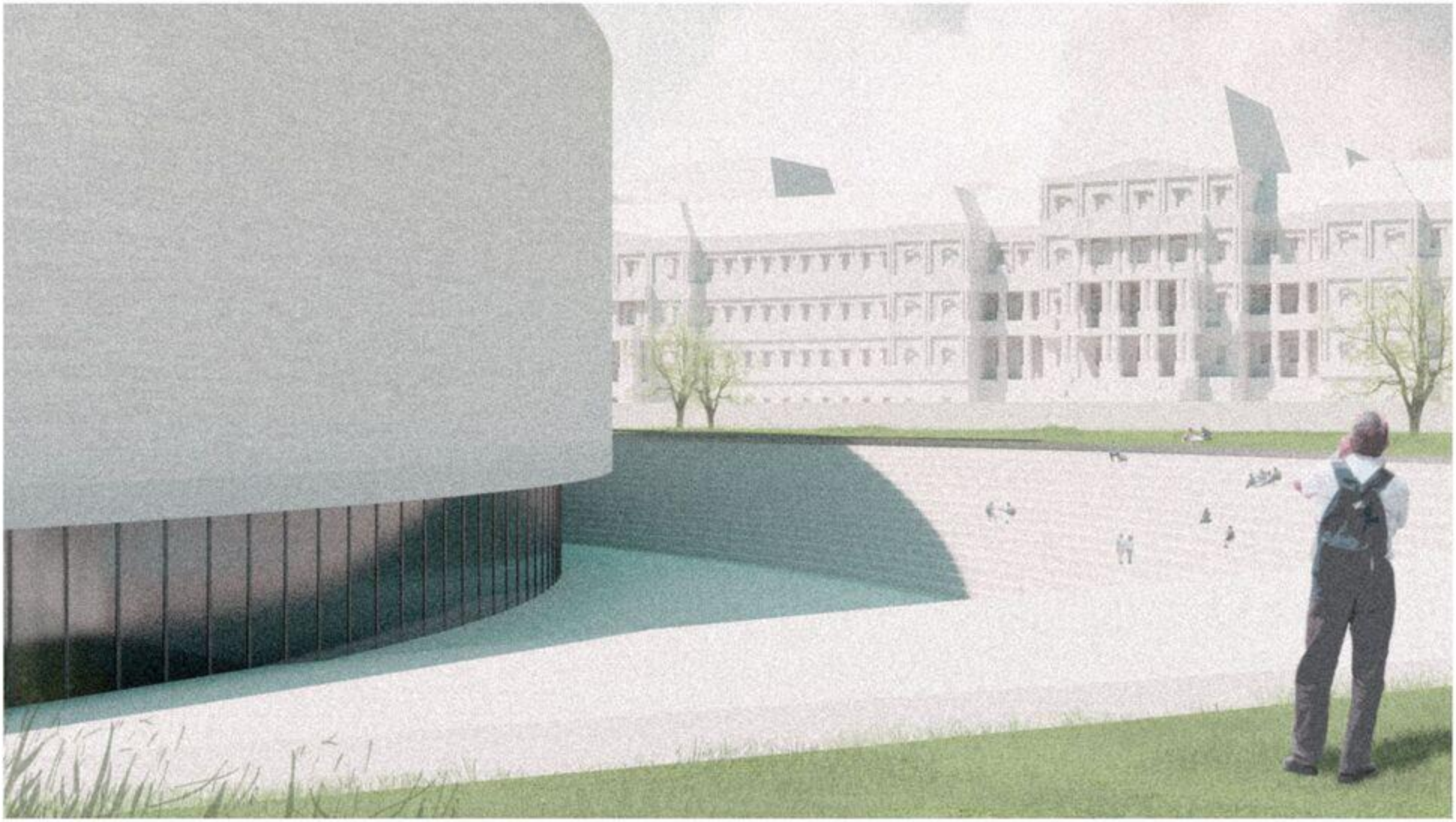

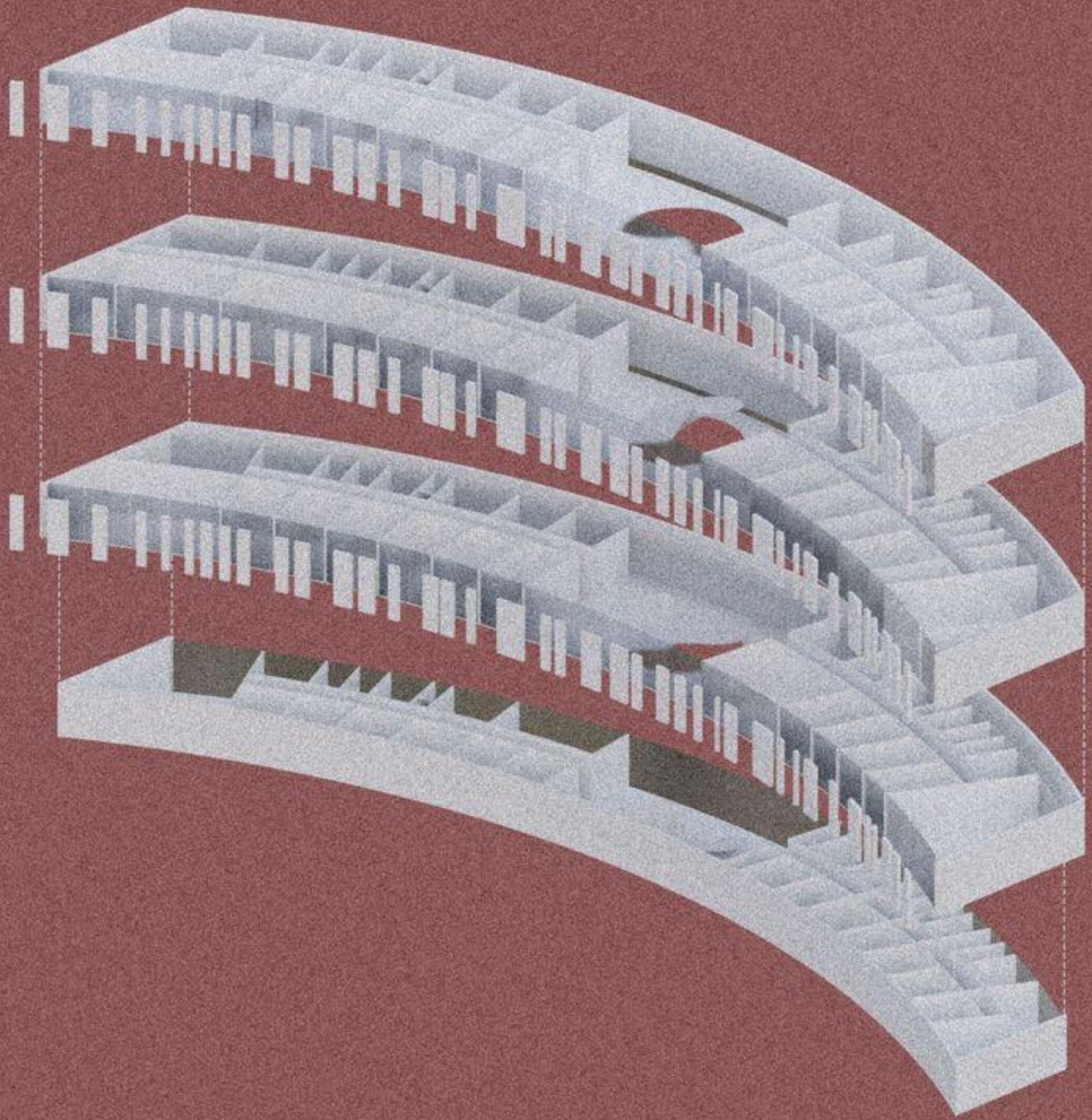

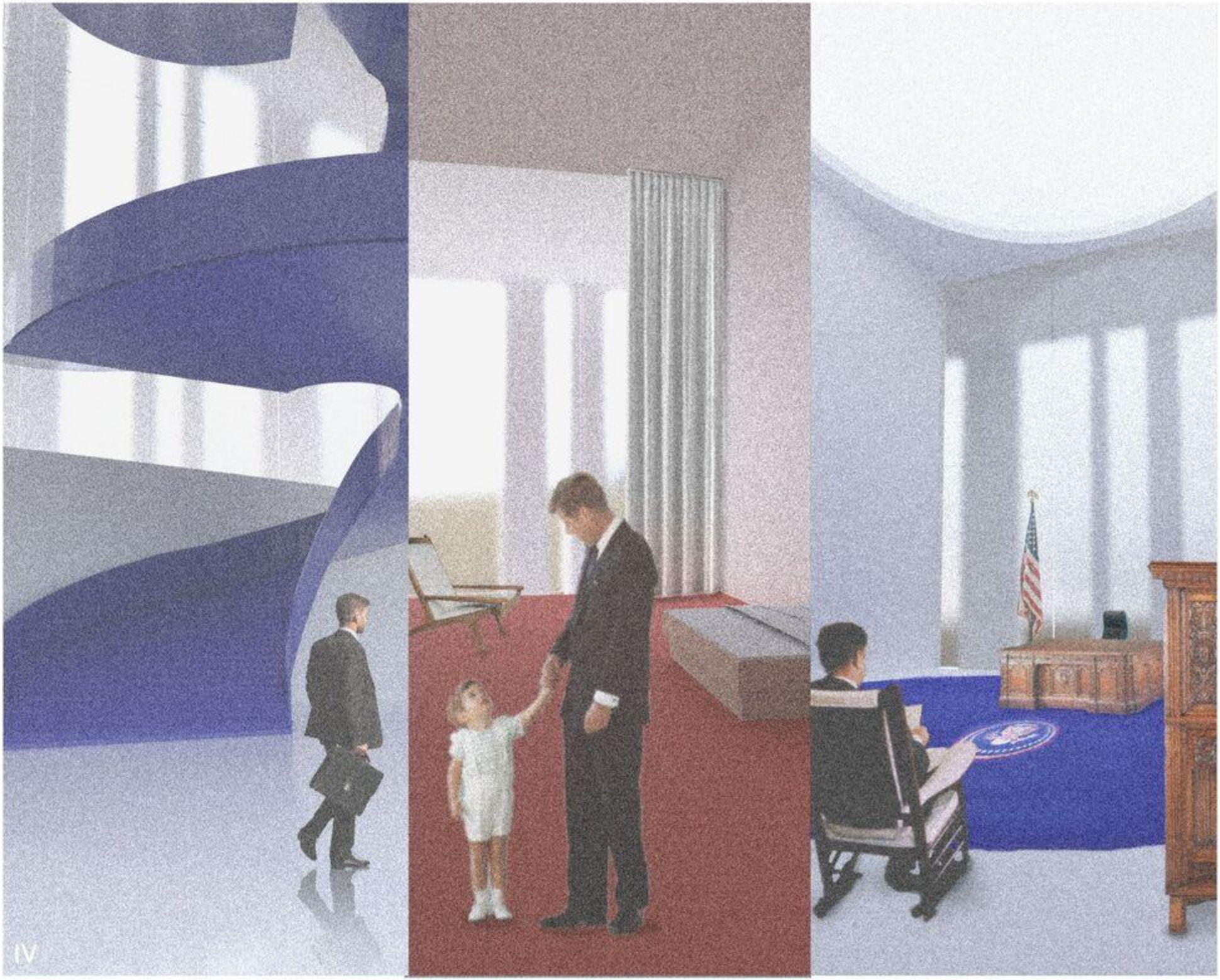
IV