



WYDZIAŁ ARCHITEKTURY POLITECHNIKI POZNAŃSKIEJ

FACULTY OF ARCHITECTURE POZNAN UNIVERSITY OF TECHNOLOGY

ERASMUS+ MOBILITY





WYDZIAŁ ARCHITEKTURY POLITECHNIKI POZNAŃSKIEJ
FACULTY OF ARCHITECTURE POZNAŃ UNIVERSITY OF TECHNOLOGY

ERASMUS+ COORDINATORS

INCOMING:

dr inż. arch. / PhD, Eng. Architect **Adam SINIECKI**

adam.siniecki@put.poznan.pl

Room no. 1A / 601A

tel. 61 665 33 06

Division of Public Architecture and Housing;
Institute of Architecture, Urban Planning and Heritage Protection FA PUT

OUTGOING:

dr inż. arch. / PhD., Eng. Architect **Piotr Zierke**

mgr inż. arch. Agnieszka Kasińska-Andruszkiewicz

piotr.zierke@put.poznan.pl

Room no. 218 bud. C

Division of Work Places and Recreation
Institute of Architecture and Physical Planning FA PUT



WYDZIAŁ ARCHITEKTURY POLITECHNIKI POZNAŃSKIEJ
FACULTY OF ARCHITECTURE POZNAŃ UNIVERSITY OF TECHNOLOGY

ERASMUS+ COORDINATORS

INCOMING:

dr inż. arch. / PhD, Eng. Architect **Adam SINIECKI**

adam.siniecki@put.poznan.pl

Room no. 108

tel. 61 665 33 06 / Pok. **601** bud. A

Division of Public Architecture and Housing;
Institute of Architecture, Urban Planning and Heritage Protection FA PUT

Erasmus+ coordinators duty hours:

Thursday 10:00 – 11:00

room no. 1A / 601A



WYDZIAŁ ARCHITEKTURY POLITECHNIKI POZNAŃSKIEJ FACULTY OF ARCHITECTURE POZNAN UNIVERSITY OF TECHNOLOGY

LOCATION PLAN

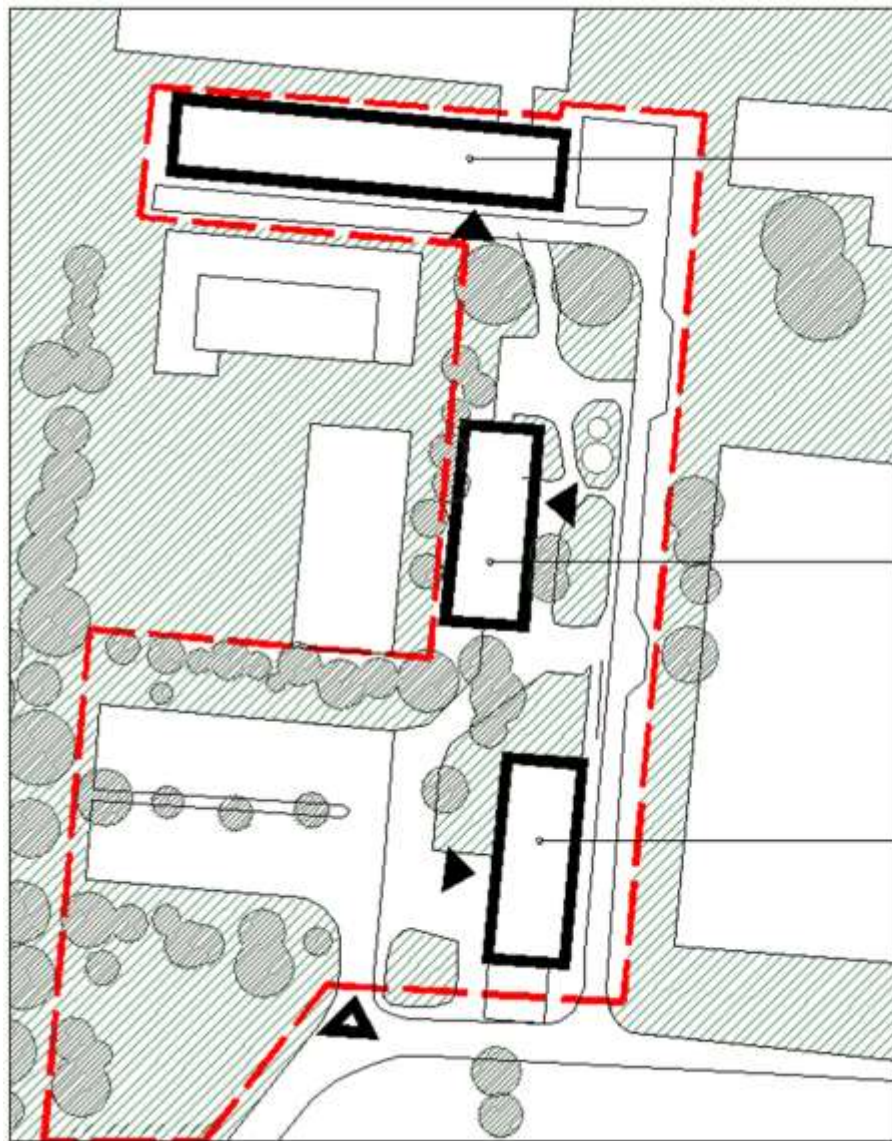

bud. C
IAiPP

bud. B
KRM RiSW

bud. A
IAUiOD





§12. 1. The student has the right to...

§12. 2. The student is required to...





Absence on 1/3 classes is the basis to prevent credit.

§22. 2. „The student's absence, including justified, more than 1/3 of the classes...”





WYDZIAŁ ARCHITEKTURY POLITECHNIKI POZNAŃSKIEJ

FACULTY OF ARCHITECTURE POZNAŃ UNIVERSITY OF TECHNOLOGY

PUT REGULATIONS

PLAN WAPP_semestr zimowy_RA 2017-18

ARCHITEKTURA_STUDIA I STOPNIA / ARCHITECTURE_BACHELOR DEGREE

PONIEDZIALEK_Monday	SEMESTR 1 / TERM 1																								SEMESTR 3 / TERM 3																								SEMESTR 5 / TERM 5																								SEMESTR 7 / TERM 7																								PONIEDZIALEK_Monday
	STUDIA ARCHITEKTURY I / I												STUDIA ARCHITEKTURY III / III												STUDIA ARCHITEKTURY V / V												STUDIA ARCHITEKTURY VII / VII																																																												
	ARCHITECTURE						ARCHITECTURE						ARCHITECTURE						ARCHITECTURE																																																																														
8:00-9:00	9:00-10:00	10:00-11:00	11:00-12:00	12:00-13:00	13:00-14:00	8:00-9:00	9:00-10:00	10:00-11:00	11:00-12:00	12:00-13:00	13:00-14:00	8:00-9:00	9:00-10:00	10:00-11:00	11:00-12:00	12:00-13:00	13:00-14:00	8:00-9:00	9:00-10:00	10:00-11:00	11:00-12:00	12:00-13:00	13:00-14:00	8:00-9:00	9:00-10:00	10:00-11:00	11:00-12:00	12:00-13:00	13:00-14:00																																																																				
8:00-9:00	8:00-9:00	8:00-9:00	8:00-9:00	8:00-9:00	8:00-9:00	8:00-9:00	8:00-9:00	8:00-9:00	8:00-9:00	8:00-9:00	8:00-9:00	8:00-9:00	8:00-9:00	8:00-9:00	8:00-9:00	8:00-9:00	8:00-9:00	8:00-9:00	8:00-9:00	8:00-9:00	8:00-9:00	8:00-9:00	8:00-9:00	8:00-9:00	8:00-9:00	8:00-9:00	8:00-9:00	8:00-9:00	8:00-9:00																																																																				

The table above is a simplified representation of the complex WAPP schedule grid. It shows the layout with columns for each day (Monday, Tuesday, Wednesday) and rows for each hour of the week. The grid is divided into four main sections: Semester 1, Semester 3, Semester 5, and Semester 7. Each section contains colored blocks representing various architectural studios and courses. The grid is highly detailed, showing specific course names, room numbers, and time slots for each day of the week.

Tygodnie nieparzyste



Tygodnie parzyste



ODD WEEKS

EVEN WEEKS



WYDZIAŁ ARCHITEKTURY POLITECHNIKI POZNAŃSKIEJ FACULTY OF ARCHITECTURE POZNAŃ UNIVERSITY OF TECHNOLOGY

PUT REGULATIONS

WTOREK_Tuesday	
10.00-11.00	
11.00-12.00	
12.00-13.00	History of Architecture 104
13.00-14.00	History of Architecture 104
14.00-15.00	History of Architecture 104
15.00-16.00	Fundamentals of Architectural Design 104
16.00-17.00	
17.00-18.00	

Tygodnie nieparzyste



Tygodnie parzyste



ODD WEEKS

EVEN WEEKS



Info for English students

16 Paź 2013 o 07:10

Podkategorie:

- Syllabuses
- Composition of the Faculty
 - Council
 - History
 - Library
- Mission and strategy of the unit

[Schedule: Architecture First-cycle studies](#)

[Schedule: Architecture Second-cycle studies](#)

[Syllabuses](#)

[Legend to schedule](#)

[Odd and even weeks](#)



Twoja opinia o pracy dziekanatu

Wydział

[Dziekanat](#)

[Struktura organizacyjna Wydziału](#)

[Przewód doktorski](#)



WYDZIAŁ ARCHITEKTURY POLITECHNIKI POZNAŃSKIEJ
FACULTY OF ARCHITECTURE POZNAN UNIVERSITY OF TECHNOLOGY

DEADLINES:



DEADLINES

DEADLINES EVERYWHERE



Student ID card - As Soon As Possible

17 zł – fee / Bank account number of the Faculty of Architecture PUT:

68 1090 1362 0000 0001 0343 7624

Data for money transfer: ul. Nieszawska 13A, Poznań, 61-021

- Passport Photo* -> patrycja.koch@put.poznan.pl
- Confirmation of transfer -> patrycja.koch@put.poznan.pl



* Passport Photo – picture with your face like in your passport



WYDZIAŁ ARCHITEKTURY POLITECHNIKI POZNAŃSKIEJ
FACULTY OF ARCHITECTURE POZNAN UNIVERSITY OF TECHNOLOGY

PUT REGULATIONS

15.03.2019 – submit **LIST OF CHOSEN COURSES** in Dean's Office
(to Mrs. **Patrycja Koch**: patrycja.koch@put.poznan.pl)



31.03.2019 – submit LA „During the Mobility” -> Mr. Adam Sieniecki



Higher Education
Learning Agreement for Studies

Student's name
Academic Year 20.../20...

During the Mobility

Exceptional changes to Table A						
<small>(to be approved by e-mail or signature by the student, the responsible person in the Sending Institution and the responsible person in the Receiving Institution)</small>						
Table A2 During the mobility	Component code <small>(if any)</small>	Component title at the Receiving Institution <small>(as indicated in the course catalogue)</small>	Deleted component <small>[tick if applicable]</small>	Added component <small>[tick if applicable]</small>	Reason for change¹²	Number of ECTS credits <small>(or equivalent)</small>
			<input checked="" type="checkbox"/>	<input type="checkbox"/>	Choose an item.	
			<input type="checkbox"/>	<input checked="" type="checkbox"/>	Choose an item.	

Exceptional changes to Table B (if applicable)					
<small>(to be approved by e-mail or signature by the student and the responsible person in the Sending Institution)</small>					
Table B2 During the mobility	Component code <small>(if any)</small>	Component title at the Sending Institution <small>(as indicated in the course catalogue)</small>	Deleted component <small>[tick if applicable]</small>	Added component <small>[tick if applicable]</small>	Number of ECTS credits <small>(or equivalent)</small>
			<input type="checkbox"/>	<input type="checkbox"/>	
			<input type="checkbox"/>	<input type="checkbox"/>	



27.06.2019 – submit **Student's Semestral Records** in Erasmus office

.....
Stamp of Institution

KARTA OKRESOWYCH OSIĄGNIĘĆ STUDENTA
Student's Semestral Records

.....
Academic year

Name of Student: Semester: winter / summer

First name(s): Date of birth:

Student's number (indeks): Sending Institution:

Kod przedmiotu <i>Subject code</i>	Przedmiot <i>Subject</i>	Nazwisko egzaminatora <i>Teacher's name</i>	ECTS	Zaliczenia

**YOU WILL GET THIS FORM
IN SECOND PART OF SEMESTER**



WYDZIAŁ ARCHITEKTURY POLITECHNIKI POZNAŃSKIEJ
FACULTY OF ARCHITECTURE POZNAŃ UNIVERSITY OF TECHNOLOGY

PUT REGULATIONS

Lecturers only respond to messages sent from domain: **student.put.poznan.pl**





ERROR

fail