



**WYDZIAŁ ARCHITEKTURY POLITECHNIKI POZNAŃSKIEJ**

**FACULTY OF ARCHITECTURE POZNAN UNIVERSITY OF TECHNOLOGY**

## **ERASMUS+ MOBILITY**





**WYDZIAŁ ARCHITEKTURY POLITECHNIKI POZNAŃSKIEJ**  
**FACULTY OF ARCHITECTURE POZNAŃ UNIVERSITY OF TECHNOLOGY**

**ERASMUS+ COORDINATORS**

INCOMING:

dr inż. arch. / PhD, Eng. Architect **Adam SINIECKI**

[adam.siniecki@put.poznan.pl](mailto:adam.siniecki@put.poznan.pl)

**Room no. 1**

tel. 61 665 33 06

Division of Public Architecture and Housing;  
Institute of Architecture, Urban Planning and Heritage Protection FA PUT

SENDING:

dr inż. arch. / PhD., Eng. Architect **Piotr Zierke**

[piotr.zierke@put.poznan.pl](mailto:piotr.zierke@put.poznan.pl)

Room no. **218** bud. C

Division of Work Places and Recreation  
Institute of Architecture and Physical Planning FA PUT



**WYDZIAŁ ARCHITEKTURY POLITECHNIKI POZNAŃSKIEJ**  
**FACULTY OF ARCHITECTURE POZNAŃ UNIVERSITY OF TECHNOLOGY**

**ERASMUS+ COORDINATORS**

INCOMING:

dr inż. arch. / PhD, Eng. Architect **Adam SINIECKI**

[adam.siniecki@put.poznan.pl](mailto:adam.siniecki@put.poznan.pl)

Room no. 108

tel. 61 665 33 06 / Pok. **601** bud. A

Division of Public Architecture and Housing;  
Institute of Architecture, Urban Planning and Heritage Protection FA PUT

Erasmus+ coordinators duty hours:





# WYDZIAŁ ARCHITEKTURY POLITECHNIKI POZNAŃSKIEJ FACULTY OF ARCHITECTURE POZNAN UNIVERSITY OF TECHNOLOGY

## LOCATION PLAN

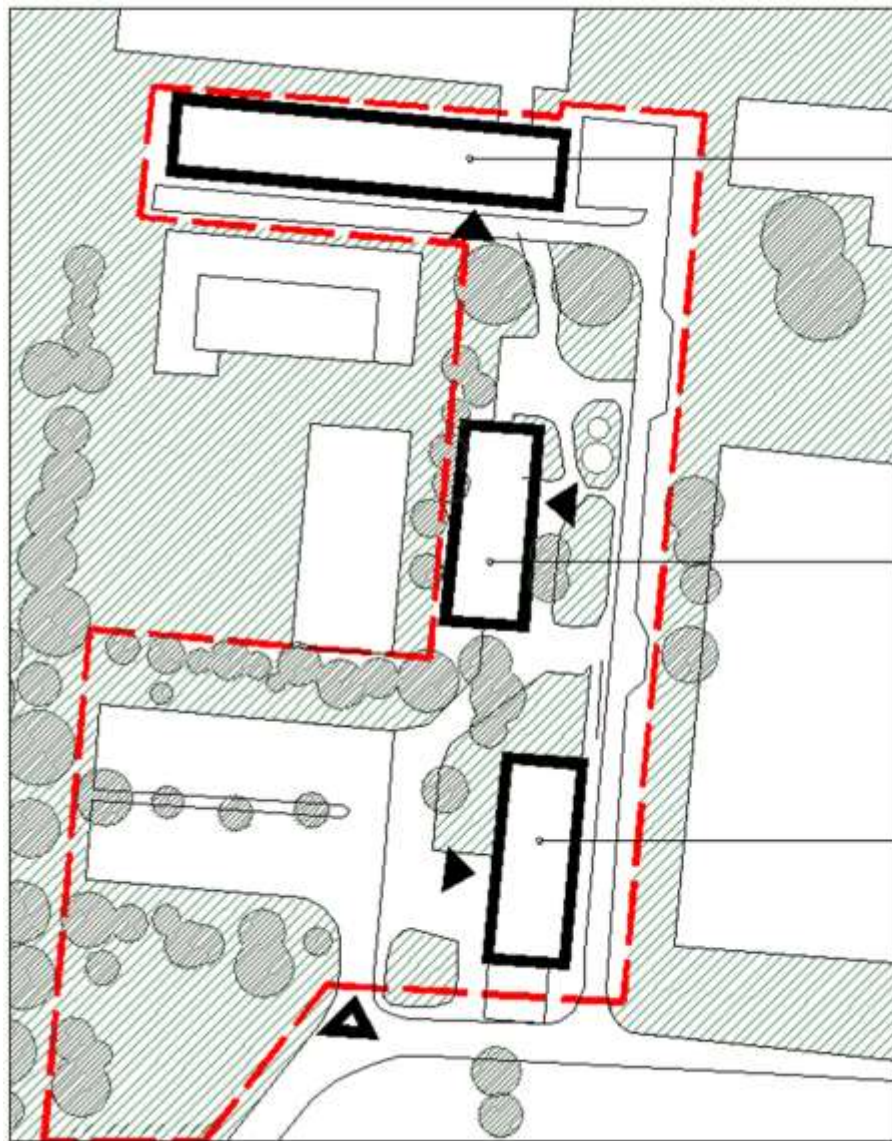

bud. C  
IAiPP

bud. B  
KRM RiSW

bud. A  
IAUiOD





**WYDZIAŁ ARCHITEKTURY POLITECHNIKI POZNAŃSKIEJ**  
**FACULTY OF ARCHITECTURE POZNAŃ UNIVERSITY OF TECHNOLOGY**

**THE FACULTY AUTHORITIES**



dr hab. inż. arch.  
**Ewa Pruszeicz-Sipińska**, prof. PP  
Dean



**WYDZIAŁ ARCHITEKTURY POLITECHNIKI POZNAŃSKIEJ**  
**FACULTY OF ARCHITECTURE POZNAŃ UNIVERSITY OF TECHNOLOGY**  
**THE FACULTY AUTHORITIES**



dr inż. arch. **Barbara Świt-Jankowska**  
Associate Dean of Academic Affairs



dr inż. arch. **Agata Gawlak**  
Associate Dean of Education



dr hab. inż. arch. **Maciej Janowski**  
Associate Dean of Research



**WYDZIAŁ ARCHITEKTURY POLITECHNIKI POZNAŃSKIEJ**  
**FACULTY OF ARCHITECTURE POZNAŃ UNIVERSITY OF TECHNOLOGY**  
**THE FACULTY AUTHORITIES**



dr hab. inż. arch. **Sławomir Rosolski**, prof. PP  
Institute of Architecture, Urban Planning  
and Heritage Protection



prof. dr hab. inż. arch. **Wojciech Bonenberg**  
Institute of Architecture and Physical Planning



prof. dr hab. sztuk plast. **Andrzej Łubowski**  
Chair of Drawing, Painting, Sculpture and Visual Arts



§12. 1. The student has the right to...

**§12. 2. The student is required to...**







**Absence on 1/3 classes is the basis to prevent credit.**

§22. 2. „The student's absence, including justified, more than 1/3 of the classes...”





# WYDZIAŁ ARCHITEKTURY POLITECHNIKI POZNAŃSKIEJ FACULTY OF ARCHITECTURE POZNAŃ UNIVERSITY OF TECHNOLOGY

## PUT REGULATIONS

### PLAN WAPP\_semestr zimowy\_RA 2017-18

#### ARCHITEKTURA\_STUDIA I STOPNIA / ARCHITECTURE\_BACHELOR DEGREE

	SEMESTR 1 / TERM 1										SEMESTR 3 / TERM 3										SEMESTR 5 / TERM 5										SEMESTR 7 / TERM 7															
	ARCHITECTURE					ARCHITECTURE					ARCHITECTURE					ARCHITECTURE					ARCHITECTURE																									
group	1.0M	1.0N	1.1	1.2	1.3	1.4	1.5	1.6	1.7	1.8	1.9	1.10	group	2.1M	2.1	2.2	2.3	2.4	2.5	2.6	2.7	2.8	2.9	group	3.1M	3.1	3.2	3.3	3.4	3.5	3.6	3.7	3.8	3.9	group	4.1	4.2	4.3	4.4	4.5	4.6	4.7	4.8	4.9	4.10	4.11
<b>PONIEDZIAŁEK_Monday</b>	8:00-9:00	9:00-10:00	10:00-11:00	11:00-12:00	12:00-13:00	13:00-14:00	14:00-15:00	15:00-16:00	16:00-17:00	17:00-18:00	18:00-19:00	19:00-20:00	20:00-21:00	21:00-22:00	8:00-9:00	9:00-10:00	10:00-11:00	11:00-12:00	12:00-13:00	13:00-14:00	14:00-15:00	15:00-16:00	16:00-17:00	17:00-18:00	18:00-19:00	19:00-20:00	20:00-21:00	21:00-22:00	8:00-9:00	9:00-10:00	10:00-11:00	11:00-12:00	12:00-13:00	13:00-14:00	14:00-15:00	15:00-16:00	16:00-17:00	17:00-18:00	18:00-19:00	19:00-20:00	20:00-21:00	21:00-22:00	<b>PONIEDZIAŁEK_Monday</b>			
<b>WTOREK_Tuesday</b>	8:00-9:00	9:00-10:00	10:00-11:00	11:00-12:00	12:00-13:00	13:00-14:00	14:00-15:00	15:00-16:00	16:00-17:00	17:00-18:00	18:00-19:00	19:00-20:00	20:00-21:00	21:00-22:00	8:00-9:00	9:00-10:00	10:00-11:00	11:00-12:00	12:00-13:00	13:00-14:00	14:00-15:00	15:00-16:00	16:00-17:00	17:00-18:00	18:00-19:00	19:00-20:00	20:00-21:00	21:00-22:00	8:00-9:00	9:00-10:00	10:00-11:00	11:00-12:00	12:00-13:00	13:00-14:00	14:00-15:00	15:00-16:00	16:00-17:00	17:00-18:00	18:00-19:00	19:00-20:00	20:00-21:00	21:00-22:00	<b>WTOREK_Tuesday</b>			
<b>środa</b>	8:00-9:00	9:00-10:00	10:00-11:00	11:00-12:00	12:00-13:00	13:00-14:00	14:00-15:00	15:00-16:00	16:00-17:00	17:00-18:00	18:00-19:00	19:00-20:00	20:00-21:00	21:00-22:00	8:00-9:00	9:00-10:00	10:00-11:00	11:00-12:00	12:00-13:00	13:00-14:00	14:00-15:00	15:00-16:00	16:00-17:00	17:00-18:00	18:00-19:00	19:00-20:00	20:00-21:00	21:00-22:00	8:00-9:00	9:00-10:00	10:00-11:00	11:00-12:00	12:00-13:00	13:00-14:00	14:00-15:00	15:00-16:00	16:00-17:00	17:00-18:00	18:00-19:00	19:00-20:00	20:00-21:00	21:00-22:00	<b>środa</b>			

Tygodnie nieparzyste



ODD WEEKS

Tygodnie parzyste



EVEN WEEKS



# WYDZIAŁ ARCHITEKTURY POLITECHNIKI POZNAŃSKIEJ FACULTY OF ARCHITECTURE POZNAŃ UNIVERSITY OF TECHNOLOGY

## PUT REGULATIONS

<b>WTOREK_Tuesday</b>	10.00-11.00		
	11.00-12.00		
	12.00-13.00	History of Architecture Prof. dr hab. inż. M. Raczynski 104	INTEGRITY Dr Dąbrowski 204
	13.00-14.00		100 Dr hab. Prof. dr hab. SYMBAŁ
	14.00-15.00	History of Architecture 104 History of Free-Form Design 104 104	
	15.00-16.00	Fundamentals of Architectural Design Dr inż. arch. P. Szulski 104	POST. SYST. IN. ARCH. Dr inż. Szulski 104
	16.00-17.00		
	17.00-18.00		104 Dr inż. Szulski

Tygodnie nieparzyste



Tygodnie parzyste



ODD WEEKS

EVEN WEEKS



## Info for English students

16 Paź 2013 o 07:10

### Podkategorie:

- Syllabuses
- Composition of the Faculty
  - Council
  - History
  - Library
- Mission and strategy of the unit

[Schedule: Architecture First-cycle studies](#)

[Schedule: Architecture Second-cycle studies](#)

[Syllabuses](#)

[Legend to schedule](#)

[Odd and even weeks](#)



## Twoja opinia o pracy dziekanatu

### Wydział

[Dziekanat](#)

[Struktura organizacyjna Wydziału](#)

[Przewód doktorski](#)



WYDZIAŁ ARCHITEKTURY POLITECHNIKI POZNAŃSKIEJ  
FACULTY OF ARCHITECTURE POZNAN UNIVERSITY OF TECHNOLOGY

DEADLINES:



**DEADLINES**

**DEADLINES EVERYWHERE**

<b>Surname</b> (Nazwisko)		
<b>Name/names</b> (Imię/ imiona)		
<b>Date of birth</b> (Data urodzenia)		
<b>Place of birth</b> (Miejsce urodzenia)		
<b>Passport number</b> (nazwa i numer dokumentu tożsamości)		
<b>Parents name</b> (Imiona rodziców)	<b>Father</b>	<b>Mother</b>
<b>Sending institution</b> (Uczelnia macierzysta studenta)		
<b>Name of University</b> (Nazwa)		
<b>Department</b> (Wydział)*		
<b>Field of study</b> (Kierunek studiów)*		
<b>Address in Poznań</b>		



**31.10.2017** – submit LA „During the Mobility” in the Dean’s office



**Higher Education**  
**Learning Agreement for Studies**

*Student’s name*  
*Academic Year 20.../20...*

**During the Mobility**

<b>Exceptional changes to Table A</b>						
<small>(to be approved by e-mail or signature by the student, the responsible person in the Sending Institution and the responsible person in the Receiving Institution)</small>						
<b>Table A2 During the mobility</b>	<b>Component code (if any)</b>	<b>Component title at the Receiving Institution (as indicated in the course catalogue)</b>	<b>Deleted component [tick if applicable]</b>	<b>Added component [tick if applicable]</b>	<b>Reason for change<sup>12</sup></b>	<b>Number of ECTS credits (or equivalent)</b>
			<input checked="" type="checkbox"/>	<input type="checkbox"/>	Choose an item.	
			<input type="checkbox"/>	<input checked="" type="checkbox"/>	Choose an item.	

<b>Exceptional changes to Table B (if applicable)</b>					
<small>(to be approved by e-mail or signature by the student and the responsible person in the Sending Institution)</small>					
<b>Table B2 During the mobility</b>	<b>Component code (if any)</b>	<b>Component title at the Sending Institution (as indicated in the course catalogue)</b>	<b>Deleted component [tick if applicable]</b>	<b>Added component [tick if applicable]</b>	<b>Number of ECTS credits (or equivalent)</b>
			<input type="checkbox"/>	<input type="checkbox"/>	
			<input type="checkbox"/>	<input type="checkbox"/>	



## Student ID card

**17 zł** – fee / Bank account number of the Faculty of Architecture PUT:

**68 1090 1362 0000 0001 0343 7624**

Data for money transfer: ul. Nieszawska 13A, Poznań, 61-021

- Photo -> [patrycja.koch@put.poznan.pl](mailto:patrycja.koch@put.poznan.pl)
- Confirmation of transfer







WYDZIAŁ ARCHITEKTURY POLITECHNIKI POZNAŃSKIEJ  
FACULTY OF ARCHITECTURE POZNAŃ UNIVERSITY OF TECHNOLOGY

PUT REGULATIONS

Lecturers only respond to messages sent from domain: **student.put.poznan.pl**





# ERROR

fail